



NEWSLETTER

Issue 10

6th December 2024



- December—Honesty**
- 9th 9:30am—Y1 Christmas Performance
 - 9th KS2 Fencing Experience
 - 10th 9:30am—Y2 Christmas Performance
 - 10th Christmas Lunch
 - 11th 9:15am—Y3 & Y4 Christmas Performance
 - 12th 9:15am—Y5 & Y6 Christmas Performance
 - 13th Christmas Jumper Day
 - 13th Y1 Pantomime
 - 13th Choir singing at Hounslow House
 - 13th No Nursery
 - 13th Christmas Fayre—school finishes at 1:30pm
 - 16th Foodbank Mufti
 - 17th 9:30am—Nursery Christmas Performance
 - 17th 1:30pm—Nursery Christmas Performance
 - 17th Sunshine Pantomime
 - 17th Y5 Pantomime
 - 17th 2pm Rocksteady Concert
 - 18th Y6 Pantomime
 - 19th Theatre workshop
 - 20th No Nursery
 - 20th Break up for Christmas—school finishes at 1:30
- January—Determination**
- 6th Start of Spring term
- February—Determination**
- 4th Y5 Ruby—Boston Manor Park
 - 5th Y5 Red—Boston Manor Park
 - 6th Y2—St Paul's Church
 - 7th Y1—Urban Farm
 - 11th Y5 Crimson—Boston Manor Park
 - 11th Y3 Author workshop
 - 17th Half Term
- February—Equality**
- March—Equality**
- 6th Y1 Author Workshop
 - 6th Y5—Royal Festival Hall
 - 6th Y6—Royal Festival Hall
 - 12th Y6—Natural History Museum
 - 20th Y2—Science Museum
 - 27th Y1—Hope Church
 - 30th Start of British Summertime—Clocks go forward
 - 31st Y4 Anglo Saxon Workshop
- April—Co-Operation**
- 4th Break up for Easter—Close at 1:30
 - 4th No Nursery
 - 22nd Start of Summer Term
- May—Co-Operation**
- 5th May Day—Bank Holiday
 - 26th Half Term

As we approach the festive season, Beavers Community Primary School is buzzing with excitement! Our Reception children have performed their nativity, demonstrating their singing, dancing, and acting skills. It was wonderful to see their enthusiasm and growing confidence. My sincere thanks to all who were able to attend and support our young performers.



In our commitment to enriching cultural experiences, Years 2, 3, and 4 have enjoyed a delightful pantomime outing, and the remaining year groups will have their turn in the coming weeks. We were also treated to an impressive assembly by Ebony class, where they showcased their musical talents.

Looking ahead, Years 1-6 are eagerly anticipating their Christmas shows next week. While we encourage you to capture these precious moments, I kindly remind you of our policy regarding filming, photographing, and streaming school events. For the safety and protection of our school community, please do not share any content publicly, including on social media platforms.

Finally, don't forget our Christmas Jumper Day and Christmas Fayre on Friday 13th December. Please note the early collection time of 1:30pm for this special occasion.

Reception Admission: If your child was born between 1st September 2020 and 31st August 2021 they will start reception in September 2025. Applications are to be submitted through e-admissions on the London Borough of Hounslow's website. The deadline to apply is 15th January 2025. For more information please visit www.hounslow.gov.uk/primaryadmissions



Reception class and transfer to Junior School
Closing date for applications
15 January 2025
Apply online at
www.hounslow.gov.uk/primaryadmissions



Attendance
Good attendance is very important for learning!

Attendance cup winners were:

Gold 100%

Silver 99—98%

YY5 Red, Y5 Ruby 98%

Bronze 97—96%

Y2 Indigo, Y3 Fern, Y3 Green, Y4 Lavender, Y4 Purple 97%

Y1 Lemon, Y3 Jade, Y6 Ebony, Y6 Jet 96%

Classes with 100% attendance earn a mufti day.

Autumn 2 value - Honesty

Article 12: You have the right to give your opinion, and for adults to listen and take it seriously.





The Inventors Club for this term has finished. The children definitely enjoyed all the different projects each week. The next sessions will start on the 21st January 2025. If you are interested and would like to sign up, use the following link: <https://uk.theinventors.io/school/beavers-community-primary-school/>



Golden Ticket:
Awarded for: Good Values, Good Behaviour
5th December 2024

- | | |
|---------------------------|-------------------|
| Orange—Tommy | Green—Hassan |
| Amber—Yahya | Fern—Garreth |
| Apricot—Briflan | Jade—George F |
| Lemon—Jacob, Aleyah | Lilac - Abdullah |
| Yellow—Lina | Lavender - Ananya |
| Primrose—Serene, Mazikeen | Purple - Darrel |
| Indigo—Garima | Crimson—Sumaiya |
| Sky—Aaleen | Red—Alria |
| | Ruby—Aarib |
- The golden ticket children for year 6 are:
 Ebony - Adrick, Jet- Joel, Silver - Sanya

Looking forward to seeing parents for the

Christmas Fayre

Friday 13th December

2.30pm to 4.00pm

The first prize for the raffle is £100, with many more prizes on offer.



The children started their personalised Christmas card workshops on 2nd December.



If you would like to purchase second hand uniform, please visit the following site: <https://oldschooluniform.co.uk/> or contact Ms Moses by email b.moses@beavers.hounslow.sch.uk or on the school phone number.

The school would be grateful for any unwanted uniform, especially smaller sizes.





Year 6 pupils are running a chess club, under the supervision of Miss Kowalska. They are teaching each other how to play and then competing against other, there is even a waiting list for other pupils to join!

Year 6 have created a display on being honest - our value for this term.





Children in years 1 to 6 have been going to the Paul Robeson Theatre to see the production of Robin Hood.

Year 3 were very excited to attend the Robin Hood Panto, and have been busy rehearsing their scenes and songs for the Christmas Performance which is coming up very soon, on the 11th!

Year 4 had a fantastic time and really enjoyed seeing the show.

Please remember to pay your contribution for this

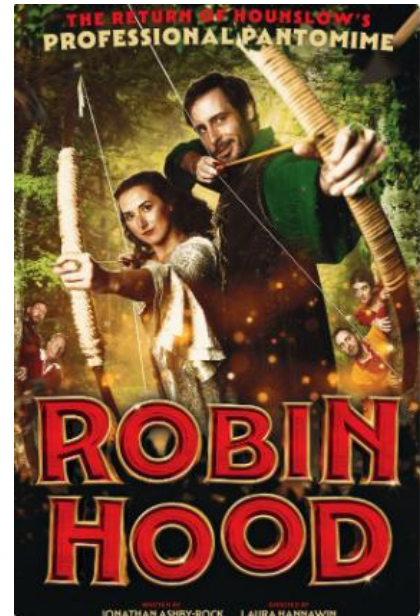

We were lucky enough to have the Scholastic Book Fair last week. Thank you to those who bought some books. We hope you enjoy reading them.

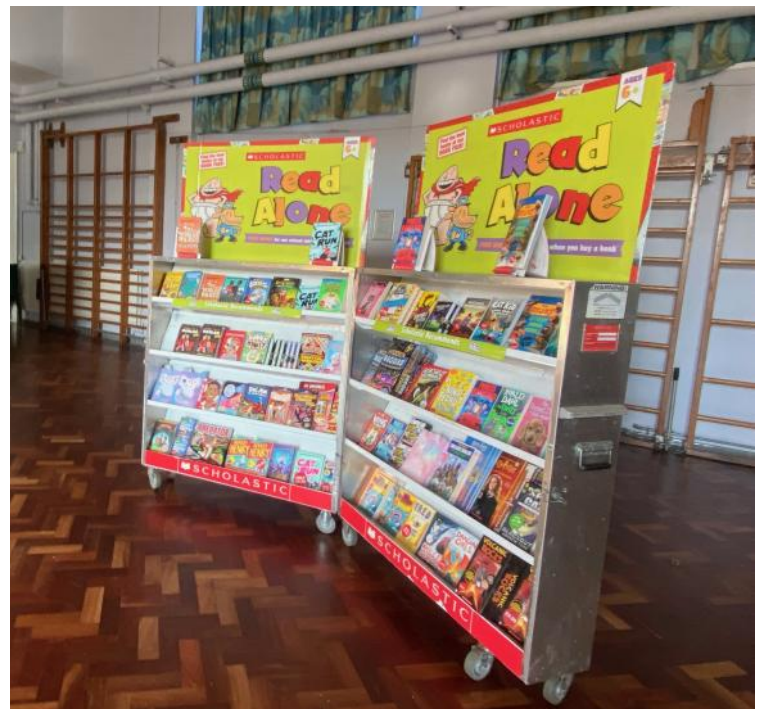

Can you work out our Festive Riddles?
Written by our poet laureates: Ishaan, Aubrey and Sienna

In the cold, I bake,
Flat unlike a cake,
Even when I'm cool, I'm still hot,
A bread I am not
What am I?



Golden compass point
Galaxy map
Sky GPS
Glittering sign post
What am I?



Wet hexagon
Feathery shapes
Different sizes
One in a million
What am I?



A green eye staring at me,
Round like a sweet:
Adorned with acorns and flowers galore,
All tied up with a bow, bright red.
All it greets and beckons near
towards my door,
to share Christmas in its full flair
What am I?



Red and white
Minty sweet
Sticky hands
Christmas treat
What am I?



RELAX IN
OUR WARM CAFÉ

REFRESHMENTS
SERVED ALL DAY

URBAN FARM



SANTA PAWS

A PAW-FECT PRE-CHRISTMAS EVENT!

Because family includes our lovable pets too, right!

Hey kids, how about bringing your furry best friend to meet Santa this Christmas?



Santa Claus is making a special stop at our farm, and dogs are invited to join in the festive fun. Don't have a dog? No worries – everyone's welcome to celebrate with us!

Bring the whole family to take festive photos and enjoy some quality playtime in our cosy, festive undercover barn. We've even set up a field area for your dogs to stretch their legs. Plus, all children and dogs will receive a **FREE** gift!

Book Your Slot Now!

Avoid long waits and restless pups by securing your time in advance.

Dates:

- Thursday 5th Dec – Sun. 8th December
- Thursday 12th Dec – Sun. 15th Dec.

Special Evening Sessions:

- Thursday 5th and Friday 6th Dec.
- Thursday 12th and Fri. 13th Dec.

Time: 5:30 PM – 7:30 PM

Telephone Booking only:

Book your slot now...

0208 831 9658



Price: Children: £10.00

Dogs: FREE • One adult per child and per dog: FREE.



IMPORTANT NOTICE: DOGS MUST BE KEPT ON LEADS AT ALL TIMES.

Your ticket includes access to Santa and the Play Barn. For safety reasons, dogs cannot enter the main farm area. During the Santa Paws event, our farm remains open for normal business.

We care deeply about animal welfare. Our team will oversee the event to ensure your pets are safe and happy. However, as the owner, you are responsible for your dog's wellbeing. Dogs showing signs of aggression, nervousness, or distress will need to leave the event for everyone's safety.

The Hounslow Urban Farm, Faggs Road,
Feltham, Middlesex, TW14 0LZ

www.hounslowurbanfarm.co.uk

Parenting: Keeping Your Children Safe Online

020 8583 6000
courses@hounslow.gov.uk
www.hace.ac.uk

About the Course

This is an online course.

Parenting courses aim to help parents and carers enhance their relationship with their child, as well as have a chance to share ideas with other parents and develop support skills.

The intent of this course is to support parents and carers to understand the advantages and risks of the Internet on their children's development and develop strategies to eliminate these risks.

Course Learning Outcomes

- Understand the online risks that your child might be exposed to.
- Understand the terminology used in the online world related to online safety.
- Understand how parental controls can be used to keep your child safe.
- Research current apps and games your child might be exposed to.

Please note: To successfully complete this course you must commit to 100% attendance and punctuality.

We recommend that you do only **one** of our online parenting courses **per term** due to classwork and homework commitments.

What is needed for the course?

- To be a parent/carer

If you need any additional support, please call 020 8583 6000

Progression Pathway

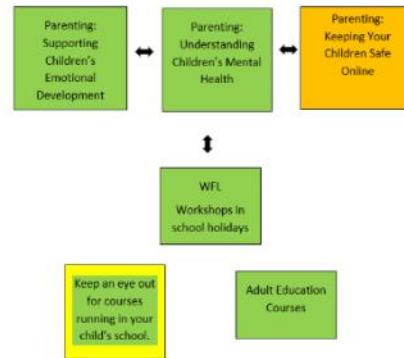

We can also provide you with information, advice and guidance for employment or further learning.

- ▶ Please speak with your tutor or
- ▶ Call 020 8583 6174 to speak to an advisor or
- ▶ Email work@hounslow.gov.uk or
- ▶ Visit www.workhounslow.co.uk

Parenting: Supporting Children's Emotional Development

020 8583 6000
courses@hounslow.gov.uk
www.hace.ac.uk

About the Course

This is an online course.

Parenting courses aim to help parents and carers enhance their relationship with their child, as well as a chance to share ideas with other parents and develop support skills.

This is a parenting course to support emotional attachment and security within the family.

Course Learning Outcomes

- Understand your child's emotional world by learning to read their emotional needs.
- Support your child's ability to successfully manage emotions and enhance the development of your child's self-esteem.
- Honour your innate wisdom and desire for your child to be secure.

Please note: To successfully complete this course you must commit to 100% attendance and punctuality.

We recommend that you do only **one** of our online parenting courses **per term** due to classwork and homework commitments.

What is needed for the course?

- To be a parent/carer (ideally to have children between the ages of 0-7 years)

If you need any additional support, please call 020 8583 6000

Progression Pathway

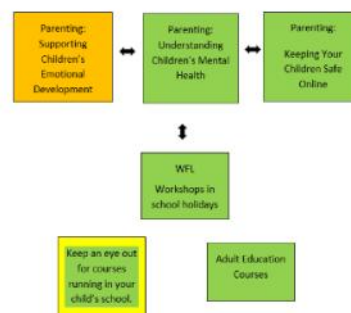

We can also provide you with information, advice and guidance for employment or further learning.

- ▶ Please speak with your tutor or
- ▶ Call 020 8583 6174 to speak to an advisor or
- ▶ Email work@hounslow.gov.uk or
- ▶ Visit www.workhounslow.co.uk

Parenting: Understanding Children's Mental Health

020 8583 6000
courses@hounslow.gov.uk
www.hace.ac.uk

About the Course

This is an online course.

Parenting courses aim to help parents and carers enhance their relationship with their child, as well as have a chance to share ideas with other parents and develop support skills.

On this course you will explore the world from your child's perspective. You will learn how to 'read' your child's emotions and how outside factors can influence your child's wellbeing. You will also explore ways on how to connect with your child in a way that will support your child's emotional well-being and resilience.

Course Learning Outcomes

- Understand factors that may influence your child's mental health.
- Understand the pressures of society and how to stay connected to your child's needs and wellbeing.
- Discuss how to support your child's holistic needs and the importance of building strong attachments/connections.

Please note: To successfully complete this course you must commit to 100% attendance and punctuality.

We recommend that you do only **one** of our online parenting courses **per term** due to classwork and homework commitments.

What is needed for the course?

- To be a parent/carer

If you need any additional support, please call 020 8583 6000

Progression Pathway



We can also provide you with information, advice and guidance for employment or further learning.

- ▶ Please speak with your tutor or
- ▶ Call 020 8583 6174 to speak to an advisor or
- ▶ Email work@hounslow.gov.uk or
- ▶ Visit www.workhounslow.co.uk